





## Hyundai Elite i20 2017-2020 1.2 Asta

Private



 **Kalyan**  
RTO

 **MH05CM8245**  
Reg. No

 **01-02-2016**  
Manufacturing Date

 **24-02-2016**  
Registration Date

 **1**  
No of Owners

 **10902**  
Odometer Reading #

 **Petrol**  
Fuel Type

 **Manual**  
Transmission

 **Grey**  
Color

 **Hatchback**  
Body Type

<b>G4LAGM942096</b> Engine Number	<b>MALBM51BLGM217491</b> Chassis Number	<b>Not Available</b> Type of Insurance	<b>NA</b> Insurance Validity date
<b>No</b> Is the car under Hypothecation	<b>Not Applicable</b> If Yes Name of financier	<b>Not Applicable</b> CNG LPG Fitment	<b>Not Applicable</b> CNG LPG Fitment Endorsement RC
<b>Not Applicable</b> CNG LPG Removal	<b>Not Applicable</b> Road tax paid	<b>NA</b> Road tax validity	<b>NA</b> CNG Validity Date

### Summary

**Overall Score** **9 /10**
**Body and Frame** **9 /10**
**Exterior Details** **8 /10**
**Interior Details** **8.5 /10**
**Engine and Transmission** **8.5 /10**
**Electricals** **10 /10**
**Light** **10 /10**
**Tyre** **8.5 /10**
**Other Details** **10 /10**

 Use your smart phone to scan the QR code  
and get detailed inspection report

Download images

Remarks

**Body and Frame** 9 /10

- ✓ A Pillar Left : Good
- ✓ B Pillar Right : Good
- ✓ Front Panel (Crossmember) : Good
- ✓ Quarter Panel Robotic Punches Original : Yes
- ✓ Running Board Left : Repainted, Dented
- ✓ Roof Quality : Good
- ✓ A Pillar Right : Good
- ✓ C Pillar Left : Good
- ✓ Quarter Panel Left : Repainted
- ✓ Apron Left : Good
- ✓ Running Board Right : Repainted
- ✓ Dickey Floor : Good
- ✓ B Pillar Left : Good
- ✓ C Pillar Right : Good
- ✓ Quarter Panel Right : Repainted
- ✓ Apron Right : Good
- ✓ Running Board Robotic Punches Original : Yes

**Exterior Details** 8 /10

- ✓ Bonnet Quality : Repainted
- ✓ Dickey Door : Repainted
- ✓ Rear Door Right : Repainted
- ✓ Rear Bumper : Repainted
- ✓ Rear door glass Right : Good
- ✓ Quarter panel glass Left : Good
- ✓ ORVM Right Availability : Available
- ✓ Fender Left : Repainted
- ✓ Front Door Right : Repainted
- ✓ Rear Door Left : Repainted
- ✓ Front door glass Right : Good
- ✓ Rear door glass Left : Good
- ✓ Front Windscreen : Good
- ✓ ORVM Left Availability : Available
- ✓ Fender Right : Repainted
- ✓ Front Door Left : Repainted
- ✓ Front Bumper : Repainted
- ✓ Front door glass Left : Good
- ✓ Quarter panel glass Right : Good
- ✓ Rear Windscreen : Good

**Interior Details** 8.5 /10

- ✓ Dashboard : Good
- ✓ Blower : Satisfactory
- ✓ Rear door glass operation Left : Working
- ✓ Front door glass operation Right : Working
- ✓ Rear door glass operation Right : Working
- ✓ Music system : Working
- ✓ Front door glass operation Left : Working
- ✓ Heater : Working

**Engine and Transmission** 8.5 /10

- ✓ Physical outer condition : Clean
- ✓ Engine Oil Level : Satisfactory
- ✓ Engine Coolant Quality : Clean
- ✓ Engine Exhaust Emission : Colourless
- ✓ Gear Shifting mechanism performance : Smooth
- ✓ Engine Mountings : Good
- ✓ Engine Oil Quality : Clean
- ✓ Radiator : Good
- ✓ Pick up acceleration response : Satisfactory
- ✓ Engine Sound : Normal
- ✓ Engine Coolant Level : Satisfactory
- ✓ Radiator Fan : Working
- ✓ Gear box sound : Normal

**Electricals** 10 /10

- ✓ Combination Switch : Working
- ✓ Alternator : Working
- ✓ Engine oil pressure light : Off
- ✓ ABS Indicator light : Off
- ✓ Wiper Operation : Excellent
- ✓ Instrument cluster - gauges and lamps : Working
- ✓ Malfunction indicator light : Off
- ✓ Air bag / SRS check light : Off
- ✓ Self Starter Motor : Satisfactory
- ✓ Battery charging light : Off
- ✓ Engine coolant temperature light : Off

**Light** 10 /10

- ✓ Head Light Right : Ok
- ✓ Tail Light Left : Ok
- ✓ Head Light Left : Ok
- ✓ Side Indicator Fender Right : Ok
- ✓ Tail Light Right : Ok
- ✓ Side Indicator Fender Left : Ok

**Tyre** 8.5 /10

- ✓ Front right tyre tread : 60-80%
- ✓ Rear left tyre tread : 60-80%
- ✓ No. of Alloy wheels : 4
- ✓ Front left tyre tread : 60-80%
- ✓ Spare tyre : Available
- ✓ Rear right tyre tread : 60-80%
- ✓ Spare tyre tread : 60-80%

**Other Details** 10 /10

- ✓ Air condition : Available
- ✓ Rear wiper : Working
- ✓ Brake pedal operation : Smooth
- ✓ Battery Performance : Satisfactory
- ✓ Steering operation : Smooth
- ✓ Front Strut Right : Satisfactory
- ✓ ABS : Available
- ✓ AC Cooling/Compressor : Satisfactory
- ✓ Clutch pedal operation : Smooth
- ✓ Type of steering : Electronic
- ✓ Rear Shock absorbers Right : Satisfactory
- ✓ Front Strut Left : Satisfactory
- ✓ No. of airbags : 2
- ✓ Hand brake : Effective
- ✓ Battery Physical condition : Good
- ✓ Steering wheel adjustment : Working
- ✓ Rear Shock absorbers Left : Satisfactory





Profile Picture



Right Side (fender, doors, qtr panel)



Right Quarter Panel



Rear (bumper, dicky door, rr-windshield, tail lights)



Left Quarter Panel



Left Side (fender, doors, qtr Panel)



Left Side Profile Pic



Front View (bumper, bonnet, fr-windshield, headlights, grill)





Engine Compartment



Boot / Dicky



Front Windscreen



Front Windscreen



Front Windscreen

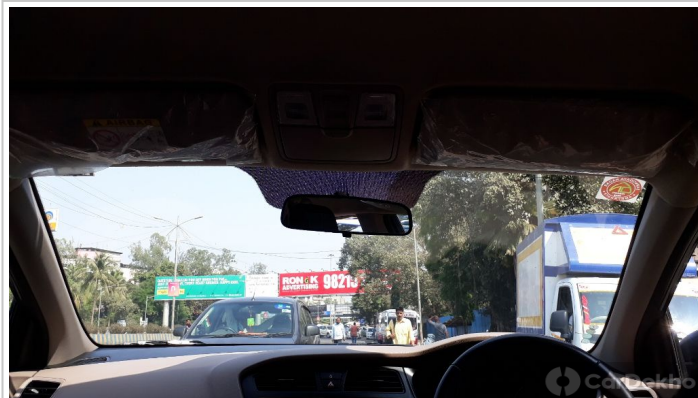

Windscreen - Interior ( from rear seat)



Dashboard



Gear Shift Lever ( from rear seat)





Odometer Reading (with engine on from driver seat)

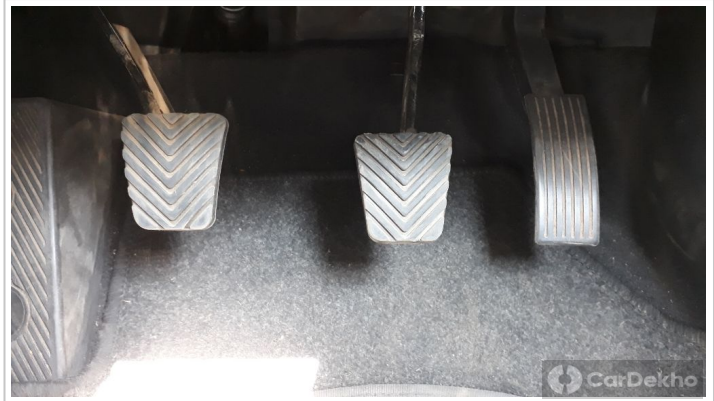

ABC Pedals (from driver seat)

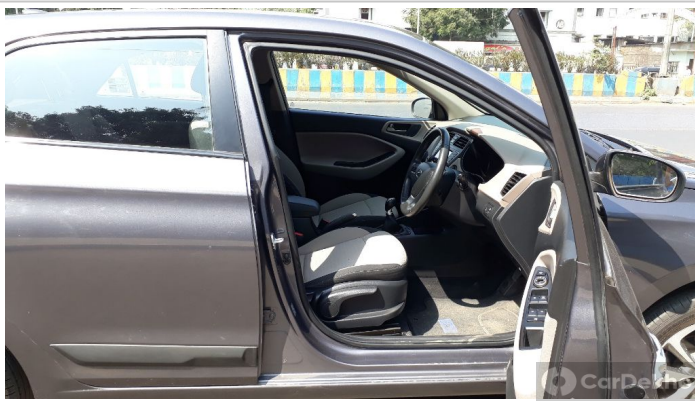

Front Right Side Interior View



Front Door Trim



Other Images

**Disclaimer:** This inspection summary report is compiled based on information provided to us including title documents, MMV, year, condition, odometer reading and external examination of the vehicle/components. The report will not tell you about hidden defects or those problems which cannot be identified on a visual inspection. This report provides information on the observed condition of the vehicle as on the inspection date (28/01/2019) and CarDekho does neither guarantee nor take liability for the correctness or completeness thereof.

**Note:** To check the genuinity of condition report please scan the QR code on 1st page of report.

# The odometer reading is at the time of inspection of car, actual odometer reading might vary