



Honda City 2015-2017 i VTEC S

Private



 **Andheri**
RTO

 **01-07-2015**
Manufacturing Date

 **1**
No of Owners

 **Petrol**
Fuel Type

 **C Red P**
Color

 **MH02DZ3918**
Reg. No

 **11-08-2015**
Registration Date

 **46423**
Odometer Reading #

 **Manual**
Transmission

 **Sedan**
Body Type

| | | | |
|--------------------------------------|--------------------------------------------|------------------------------------|--------------------------------------------------|
| L15Z12229901 Engine Number | MAKGM652GF4101037 Chassis Number | Not Available Type of Insurance | NA Insurance Validity date |
| No Is the car under Hypothecation | Not Applicable If Yes Name of financier | Not Applicable CNG LPG Fitment | Not Applicable CNG LPG Fitment Endorsement RC |
| Not Applicable CNG LPG Removal | Not Applicable Road tax paid | NA Road tax validity | NA CNG Validity Date |

Summary

Overall Score 9 /10

Body and Frame 10 /10

Exterior Details 7.5 /10

Interior Details 8.5 /10

Engine and Transmission 8.5 /10

Electricals 10 /10

Light 10 /10

Tyre 8.5 /10

Other Details 10 /10



Use your smart phone to scan the QR code
and get detailed inspection report



Download images

Remarks

Body and Frame 10 /10

- ✓ A Pillar Left : Good
- ✓ B Pillar Right : Good
- ✓ Front Panel (Crossmember) : Good
- ✓ Quarter Panel Robotic Punches Original : Yes
- ✓ Running Board Left : Repainted
- ✓ Roof Quality : Good
- ✓ A Pillar Right : Good
- ✓ C Pillar Left : Good
- ✓ Quarter Panel Left : Repainted
- ✓ Apron Left : Good
- ✓ Running Board Right : Repainted
- ✓ Dickey Floor : Good
- ✓ B Pillar Left : Good
- ✓ C Pillar Right : Good
- ✓ Quarter Panel Right : Repainted
- ✓ Apron Right : Good
- ✓ Running Board Robotic Punches Original : Yes

Exterior Details 7.5 /10

- ✓ Bonnet Quality : Repainted
- ✓ Dickey Door : Repainted, Dented
- ✓ Rear Door Right : Repainted
- ✓ Rear Bumper : Repainted
- ✓ Rear door glass Right : Good
- ✓ Quarter panel glass Left : Good
- ✓ ORVM Right Availability : Available
- ✓ Fender Left : Repainted
- ✓ Front Door Right : Repainted
- ✓ Rear Door Left : Repainted
- ✓ Front door glass Right : Good
- ✓ Rear door glass Left : Good
- ✓ Front Windscreen : Good
- ✓ ORVM Left Availability : Available
- ✓ Fender Right : Repainted
- ✓ Front Door Left : Repainted
- ✓ Front Bumper : Repainted
- ✓ Front door glass Left : Good
- ✓ Quarter panel glass Right : Good
- ✓ Rear Windscreen : Good

Interior Details 8.5 /10

- ✓ Dashboard : Good
- ✓ Blower : Satisfactory
- ✓ Rear door glass operation Left : Working
- ✓ Front door glass operation Right : Working
- ✓ Rear door glass operation Right : Working
- ✓ Music system : Working
- ✓ Front door glass operation Left : Working
- ✓ Heater : Working

Engine and Transmission 8.5 /10

- ✓ Physical outer condition : Clean
- ✓ Engine Oil Level : Satisfactory
- ✓ Engine Coolant Quality : Clean
- ✓ Engine Exhaust Emission : Colourless
- ✓ Gear Shifting mechanism performance : Smooth
- ✓ Engine Mountings : Good
- ✓ Engine Oil Quality : Clean
- ✓ Radiator : Good
- ✓ Pick up acceleration response : Satisfactory
- ✓ Engine Sound : Normal
- ✓ Engine Coolant Level : Satisfactory
- ✓ Radiator Fan : Working
- ✓ Gear box sound : Normal

Electricals 10 /10

- ✓ Combination Switch : Working
- ✓ Alternator : Working
- ✓ Engine oil pressure light : Off
- ✓ ABS Indicator light : Off
- ✓ Wiper Operation : Excellent
- ✓ Instrument cluster - gauges and lamps : Working
- ✓ Malfunction indicator light : Off
- ✓ Air bag / SRS check light : Off
- ✓ Self Starter Motor : Satisfactory
- ✓ Battery charging light : Off
- ✓ Engine coolant temperature light : Off

Light 10 /10

- ✓ Head Light Right : Ok
- ✓ Tail Light Left : Ok
- ✓ Head Light Left : Ok
- ✓ Side Indicator Fender Right : Ok
- ✓ Tail Light Right : Ok
- ✓ Side Indicator Fender Left : Ok

Tyre 8.5 /10

- ✓ Front right tyre tread : 60-80%
- ✓ Rear left tyre tread : 60-80%
- ✓ Front left tyre tread : 60-80%
- ✓ Spare tyre : Available
- ✓ Rear right tyre tread : 60-80%
- ✓ Spare tyre tread : 60-80%

Other Details 10 /10

- ✓ Air condition : Available
- ✓ AC Cooling/Compressor : Satisfactory
- ✓ Clutch pedal operation : Smooth
- ✓ Type of steering : Electronic
- ✓ Rear Shock absorbers Right : Satisfactory
- ✓ Front Strut Left : Satisfactory
- ✓ ABS : Available
- ✓ Hand brake : Effective
- ✓ Battery Physical condition : Good
- ✓ Steering wheel adjustment : Working
- ✓ Rear Shock absorbers Left : Satisfactory
- ✓ No. of airbags : 2
- ✓ Brake pedal operation : Smooth
- ✓ Battery Performance : Satisfactory
- ✓ Steering operation : Smooth
- ✓ Front Strut Right : Satisfactory



Profile Picture



Right Side (fender, doors, qtr panel)



Right Quarter Panel



Rear (bumper, dicky door, rr-windshield, tail lights)



Left Quarter Panel

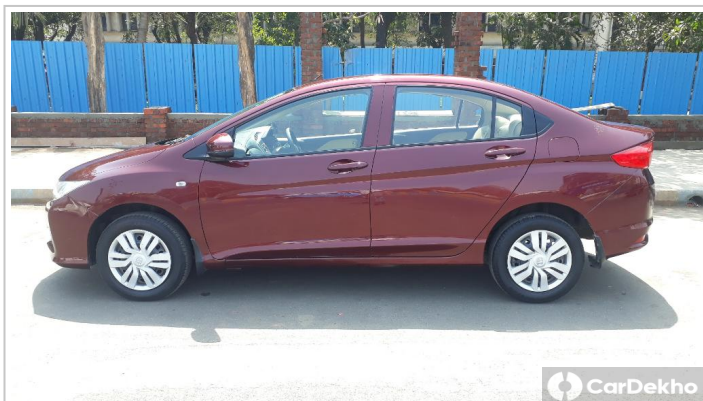

Left Side (fender, doors, qtr Panel)



Left Side Profile Pic



Front View (bumper, bonnet, fr-windshield, headlights, grill)



Engine Compartment



Boot / Dicky



Front Windscreen

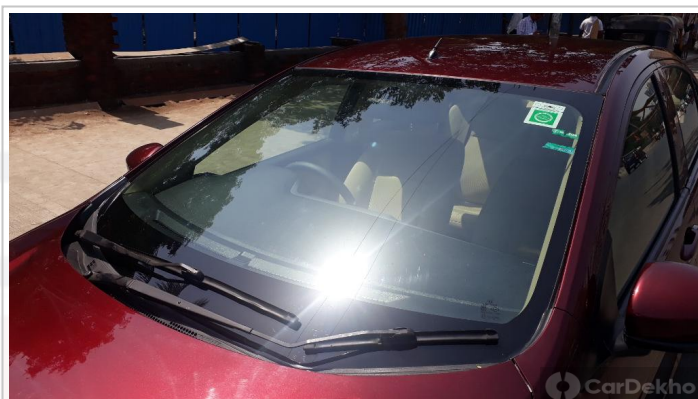

Front Windscreen

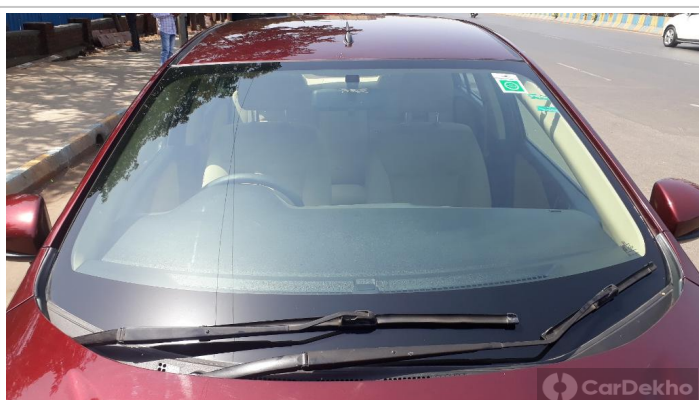

Front Windscreen

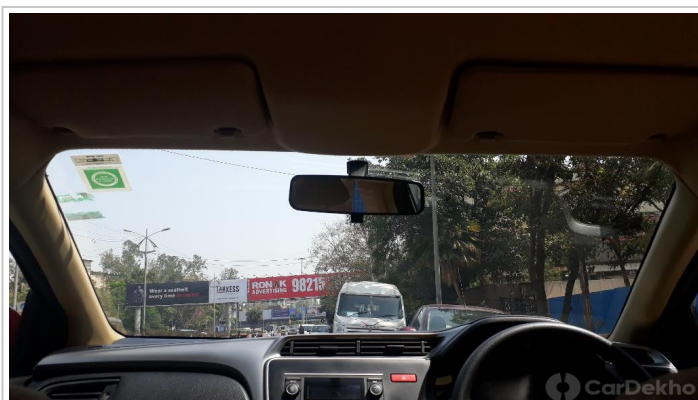

Windscreen - Interior (from rear seat)



Dashboard

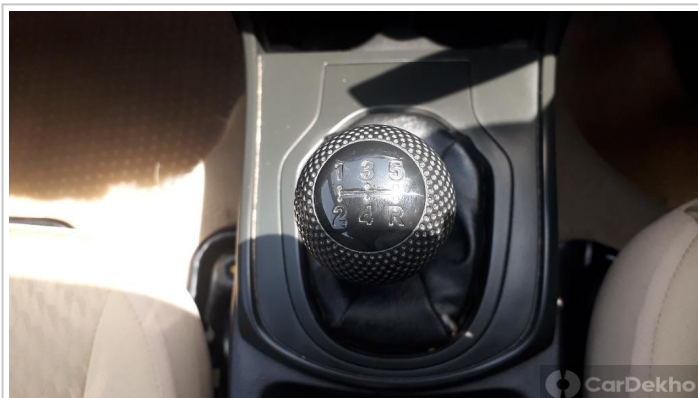

Gear Shift Lever (from rear seat)



Odometer Reading (with engine on from driver seat)



ABC Pedals (from driver seat)



Front Right Side Interior View



Front Door Trim



Other Images

Disclaimer: This inspection summary report is compiled based on information provided to us including title documents, MMV, year, condition, odometer reading and external examination of the vehicle/components. The report will not tell you about hidden defects or those problems which cannot be identified on a visual inspection. This report provides information on the observed condition of the vehicle as on the inspection date (08/03/2019) and CarDekho does neither guarantee nor take liability for the correctness or completeness thereof.

Note: To check the genuinity of condition report please scan the QR code on 1st page of report.

The odometer reading is at the time of inspection of car, actual odometer reading might vary